



isles
WORKS
2018
Annual
Report



isles

SELF-RELIANT
FAMILIES AND HEALTHY,
SUSTAINABLE COMMUNITIES

TRAIN &
EDUCATE



Prepare for
work and life

BUILD
WEALTH



Manage, protect
and grow assets

LIVE GREEN
& HEALTHY



Build gardens,
parks and healthy,
efficient homes

REVITALIZE
COMMUNITIES



Plan and
create safe,
thriving places

MESSAGE FROM THE PRESIDENT

Dear Friends,

More and more, we talk – and worry – about social inequality, climate change, authoritarian rule – and can we change these trends?

It's true that, in many ways, the bad 'system is rigged.' But can we rig a good system, too? Yes, and it will take more than talk and worry. It requires action.

For over 38(!) years, we took our youthful energy, ideas and willingness to learn and applied them to Isles' work. We found better ways to strengthen challenged communities and restore the environment at the local, "isles" level. The key: to honor family capacity for self-reliance, provide tools that they can use, create healthy places and then, to a large extent, get out of the way.

Our staff, board, and volunteers honor the wisdom and ideas of local communities. We also test that against smart research and evidence-based data. Out of this messy collision of diverse voices, innovation occurs. The results are highlighted in this Annual Report.

Can others – including policymakers – learn to do this? Of course. Increasingly, we share our lessons with them. This year, Isles influenced statewide policy around lead poisoning threats, violence prevention, and solar and electric vehicle access. I expanded my teaching of future leaders at the Keller Center at Princeton University, and we developed webinars, case studies for the classroom, op-eds, and a draft of Isles' history. All this occurred as we expanded Isles work on the ground.

This 'doing and thinking' are possible because of organized people and organized money. That includes our volunteer board, adeptly led by Michele Minter over the past 3 years. In January, Linda Revelle stepped into the role of Chair of Isles Board of Trustees.

These are exciting, dynamic times at Isles. Beyond talk and worry, we set our sights high and act. But we need your feedback and support. Check out www.isles.org and let us know what you think.

In community,



Marty



Can we
rig a good
system, too?
Yes, but it
requires more
than talk and
worry —
it requires
action.



TRAIN & EDUCATE

Over 34% of young adults in Trenton fail to graduate high school on time, compared to a statewide rate of 10%. Isles Youth Institute (IYI) offers disengaged students another path to a diploma, the chance to rebuild their neighborhoods, along with job and leadership skills. For many, this last chance changes the course of their lives.

In addition, Isles trains adults from across New Jersey in future-focused green jobs, like those in energy & environmental fields. The Center for Energy and Environmental Training (CEET) offers contractors, home health visitors and community members training and national certificates in lead safe home renovation, energy efficiency, and environmental health.

— 2018 Highlights —

63

students earned nationally-recognized vocational certifications

290

home visitors trained to assess environmental hazards in home

181

professional energy efficiency and lead workers trained and certified



“It was a feeling I can’t really explain. It’s like your life is declining and you’re doing so bad, but then you finally feel like you succeeded.... For your life to hit a 180 — man, it’s a great feeling, I loved it.”

— Julio

Julio & Christian

When brothers Julio and Christian struggled in school, they and their mother turned to Isles Youth Institute (IYI). A few years earlier, their sister had graduated from IYI and they knew how the tough-love culture worked: individualized learning, hands-on job and internship training, discipline, meaningful community work, and future focus.

In six short months, Julio and Christian overcame the rigorous Mental Toughness orientation, earned pre-apprenticeship certifications in carpentry and fork-lift operation, and graduated together in June. Julio even completed an internship at NASCAR’s Urban Youth Racing School!

Julio learned to thrive at IYI, but it didn’t stop there. He now works at Isles, splitting his time and skills as a construction assistant, testing homes to make them lead-free and healthy.



Alumni Spotlight: Tyreek Kelly

In 2004, Tyreek Kelly struggled in Trenton High School. He dropped out and joined IYI. Ten years later, searching for a new career opportunity, he took Isles’ Warehouse Career Pathway course. Tyreek worked hard, had perfect attendance, and got a job at Blue Arrow Logistics. As Tyreek described, “I applied the things I learned in the class. I went in hungry and made myself valuable.”

Tyreek didn’t stop there. While working at Blue Arrow, he attended truck driving school part-time, and received his CDL license. Today, he works full time driving cross-country for the PGT company. He earns good wages and plans to buy his own big rig.

Andre Thomas, CEET Training Manager, takes personal pride in Tyreek. “His story brings me joy because I knew Tyreek as a young man, as one of my students at IYI. Like others, I’ve personally witnessed him struggle to find his niche. He always had a winning capability, he just wanted some tweaking and coaching. As a result, he is confident, gainfully employed, and prepared to provide for his family and be a leader.”



BUILD WEALTH

Family self-reliance requires financial stability. For most Americans, homes are the most valuable financial asset. Isles counsels and supports families wanting to buy their first home, as well as those facing the potential loss of their home through foreclosure.

In addition, Isles Financial Solutions (IFS) offers a financial wellness pathway for low-wage workers. IFS trains employees to take control of their everyday financial building blocks like budgeting, credit, savings, and debt. Isles offers intensive coaching, credit-building loans, and money management tools to improve decision-making and foster positive, long-term behavior change.

—— 2018 Highlights ——

400

workers received financial solutions and housing counseling

101

first time homebuyer certifications earned

12

families bought their first home

Health is Wealth, and So Are Homes

After hearing how Isles had helped their co-worker save their home under foreclosure, Mr. and Mrs. Perez reached out to Isles. After 11 years in his home, Mr. Perez fell behind on his mortgage when his wife gave birth to twin boys. She had to stop working, and Mr. Perez was in trouble.

Isles housing counselor, Elena, stepped right in. After a few trial payments, Elena negotiated with the bank to modify the mortgage and get him back in good standing.

But the story doesn't end there. When Elena learned that one of the twins had elevated lead levels, she connected them to Isles lead testing and hazard control experts. Isles found flaking lead paint in multiple windows and, within a few weeks, repaired their home, leaving it lead safe. Since the remediation, the child's lead levels are down and more of Mr. Perez's co-workers are coming to us to buy a first home, improve their credit, get a mortgage, or test and clean lead in their home.



Welcome Home

For first time homebuyers, Isles demystifies the process. Isles has helped families buy their first homes for over 25 years. In 2018, 101 families earned the HUD-approved First-time Home Buyer Education Certificate through one of our

8-hour classes. That certificate enables them to access assistance with their down payment and closing costs. Feedback from the classes is great, with 90% rating them as "excellent." As one participant put it, "The class was awesome! The instructors were extremely engaging." Another noted, "You made me comfortable about the home buying process."



Isles hosted our first annual 'Welcome Home Fair' to connect new home buyers with professionals they'll encounter in buying a home. Held at Mill One, buyers heard from an attorney, a home inspector, realtor, and Isles' Housing Counselors. Banks, lenders, and government officials also helped homebuyers answer questions. The event gave 120 residents a no-commitment chance to learn and engage the process. We plan to expand it in 2019.

LIVE GREEN & HEALTHY

Every year, lead poisons thousands of New Jersey children, who ingest it mostly through dust in their own homes. Nearly 50% of Trenton school children have blood lead levels that can affect their IQ, school performance, behavior, and health. The cost to those families and society, for special education, drop-outs, crime, prison and early enrollment in Medicaid, is huge. Isles has developed simple ways to test homes and remove lead and other environmental hazards. We also educate the public, help other community-based organizations, and improve public policies that help kids thrive.

Many communities also lack access to healthy food. Trenton's two supermarkets for 85,000+ people, force too many residents to shop at high-price, high-starch delis and convenience stores. Isles helps residents grow their own food in community and school gardens. Families save money, access great food, learn to work together, and clean and beautify vacant land. Good food improves health – especially when toxins like lead threaten. Elementary school students, the next generation of gardeners, learn to grow and eat their own food in schools and summer camps across the city.

—— 2018 Highlights ——

500+

Trenton homes
tested for lead

45

units rehabbed to be
lead-safe, healthy and
more energy efficient

814

students received
gardening and nutrition education

Testing the Waters

In 2015, a sharp-eyed physician in Flint, Michigan noticed a spike in child lead poisoning, and traced it back to the Flint water supply. How does Trenton compare to Flint? In 2017, we set out to research that question. We had tested thousands of homes for lead in the dust, because we knew that the vast majority of lead affecting kids was caused by old paint in their home. We launched a unique, multi-year project in partnership with Professor John Higgins of Princeton University to test the water coming into homes and apartments, as well as the homes' dust. By 2018, we tested more than 550 homes for lead in paint, water and soil, asthma triggers and other health threats – while educating the residents.

We found a good news, bad news, good news situation. The *good news* is that only 8% of the homes had lead in water higher than the standard for human health. (Those families received a water filter.) More permanent solutions to their water problems are in the works. Similar to our other tests across the city, however, more than 55% of homes tested positive for lead paint. The other *good news*? Those units can apply for Isles' no-cost lead hazard control services, giving owners up to \$12,000 of lead safe repairs.



Camp Carrot

Exposure to natural, green spaces promotes learning, boosts creativity, improves physical fitness, and reduces stress. Unfortunately, urban kids spend more time indoors when access to green space is limited or unsafe, and as “screen time” increases.

This past August, Isles hosted Camp Carrot, a three-week summer camp designed to excite kids about the environment, nutrition, and physical fitness. Camp Carrot explores the outdoors, developing their connection to the natural world. They water and care for plants, harvest vegetables, and cook lunch together. They also practice mindfulness, collect natural garden objects to create mandalas and stretch bodies and minds with yoga class in the morning sun.

Students explored other natural resources in the county. With a guide, they hiked up Baldpate Mountain to marvel at its views and ecosystem, explored the Abbott Marshlands to learn about water quality and creatively built outdoor shelters. We visited Howell Living History Farm to learn about history, agriculture and animals. Camp Carrot gives urban kids a chance to connect to green spaces and the natural world. They also learn ways to restore the environment where it's been damaged, and learn to be future leaders. If you're interested, help us grow this project in 2019!



REVITALIZE COMMUNITIES

Isles creates fun, healthy places. We partner with residents and other stakeholders to develop community plans, then work with them over time to make positive change. We clean and reclaim green buildings, gardens, and parks, changing how residents and visitors perceive them. We also clean, green, and activate open spaces, integrating mobile recreation, community events, and locally-created public art.

Isles continued to support the new downtown Creative District plan, convening the Creek to Canal Action Committee, acquiring properties in the District to be rehabilitated, and funding the first Community and Arts Small Grant Program with the I Am Trenton Community Foundation in the Old Trenton Neighborhood. We continued to develop the new “Social Profit Center at Mill One,” a historic former textile mill converted into an innovative 70,000 square foot office, studio, and warehouse facility for social profit organizations, artists, and events. In addition to improving places in the region, Isles also played a leadership role in the Trenton Prevention Policy Board to organize the second Youth Violence Prevention Symposium attended by 500 residents, organizations, police, and regional leaders.

— 2018 Highlights —

12

vacant properties
acquired for
rehabilitation

\$68k

distributed to
grass roots organizations

100+

community volunteers
participated in
neighborhood clean ups



A Safer, Stronger Trenton

In 2018, Isles co-organized the second annual citywide summit on violence reduction. Over 500 stakeholders and policymakers, including youth from Isles Youth Institute joined the conference, sharing solutions to youth violence and better ways to tackle this pernicious threat.

The IYI students that had been trained in Isles Leadership Academy, formed a partnership between Isles and the New Jersey Social Justice Institute (NJSJI) to create Trenton's first Youth Council focused on Social Justice. The Council is now developing an Action Plan to bring healing, resilience, and restorative justice practices to Trenton and the state. When students become teachers, they learn more and make our places safer!



Creek to Canal

Public art matters in places like Trenton, and Isles is excited to serve as the driving force behind the new Creek to Canal Creative District (C2C). After a year-long planning process, Isles is working with partners to implement the C2C plan as a tool to revitalize downtown Trenton.

Creating a plan and organizing stakeholders are not enough. We also raise funds and make on-the-ground projects happen in partnership with I Am Trenton Community Foundation. The inaugural round of the Old Trenton Neighborhood Arts & Community Grants funded fifteen projects like murals, community art-making, public art installations, bicycle repair clinics, book fairs, and gardens.

We also support projects like the new Broad Street Bank Gallery, the rebirth of the Studios at 219 East Hanover, the Orchid House, and Trenton Community A-Team studio and exhibition space at 51 North Stockton. We acquired two vacant buildings and four vacant lots with the goal of developing live/work space for artists. The Creek to Canal Creative District offers a great example of a healthy way to reactivate and reimagine public space through urban agriculture, real estate development, creative arts, and community beautification.



BOARD OF TRUSTEES

Linda Revelle
Board Chair

Rukiya Blackwell

Rachel Cogsville-Lattimer

Christopher Cramer

Kathleen Fitzpatrick

Ian Goldstein

Steven Goodell

Gary Gray

Sean Jackson

Tim Manahan

Karen McGuinness

Willard Stanback

Ronald Stark

Thomas Sullivan

Calvin Thomas

Rolando Torres

Matthew Wasserman

Stephen Williams

Melanie Willoughby

Martin Johnson, CEO
ex-officio

isles.org

FINANCIAL SUMMARY 2018

**2018 Actual
Revenue
\$5,710,716**

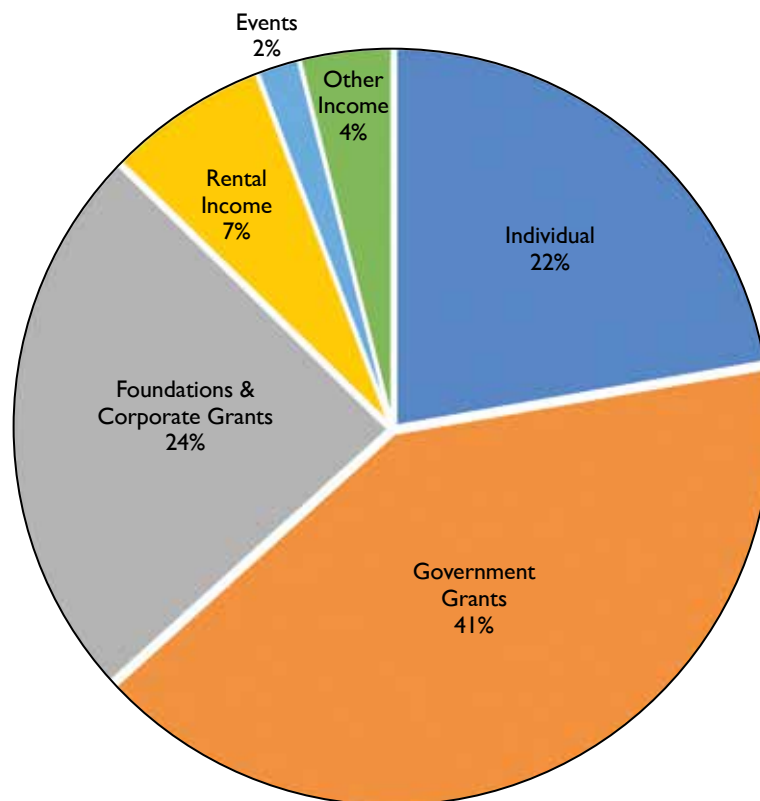

**2018 Actual
Expenses
\$5,575,391**

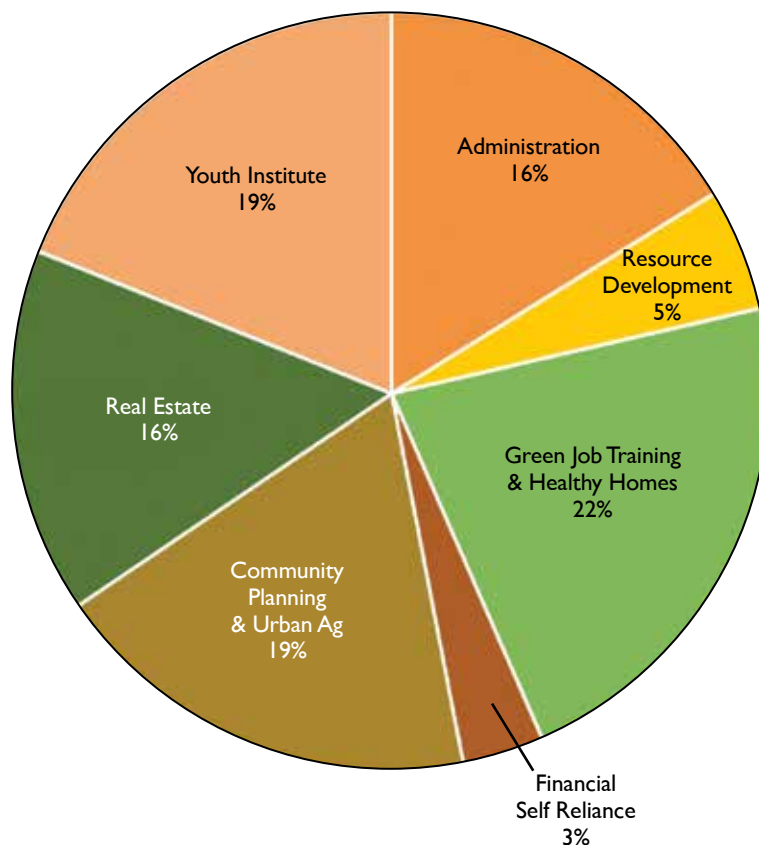

A complete audited financial statement will be available
at our office or at isles.org/financials.

ISLES BRIDGE BUILDERS

Major Donors \$1,000+ Annually

Ellis and Jermain Anderson
Alice Anderson Bishop
Baldwin-Sieck Family Fund
of the Princeton Area
Community Foundation
Schaefer/Batterman Family Fund
of the Princeton Area
Community Foundation
In Memory of Liz Gray Erickson
Katherine Hatten and
Richard Bilotti
Sofia and Peter Blanchard
Madeline and Alan Blinder
Michael and Barbara Blumenthal
John C. Bogle
In Honor of Paul Volcker
Ann Lee Saunders Brown
Thomas Burka
Melanie and John Clarke
Elliot Cohen
The Griffin-Cole Fund
Nancy F. Cole and Matthew Rhodes
Chris Cramer
In Honor of Neal and Karen Cramer
Jenny and Jonathan Crumiller
Jean-Christophe de Swann
In Honor of Paul and Anke Volcker
Paul J. DiMaggio and Carol Ann Mason
and Daniel and William DiMaggio
Francis Clement Dinsmore, J.D.
Anonymous
Elizabeth Duffy/John Gutman
Charitable Fund
Diane N. and John D. Eckstein
Blair Effron
In Honor of Paul Volcker
Jonathan Erickson
In Honor of Liz Gray Erickson
The Barbara and Gerald Essig
Charitable Fund
Stuart Essig and Erin Enright
Essig Enright Family Foundation
Jennifer R. and Robert B. Eyre
Joseph S. Fichera
In Honor of Paul Volcker
Stewart Finney
Kathleen and James Fitzpatrick
Alison Flemer
Gail J. Franck
Richard and Doreen Garelick
Dell and Oscar F. Gerster
*In Memory of their son,
Martin Gerster*
Patti and Tom Gilmour
Carol and Andrew Golden
*In Honor of Paul Volcker
and Liz Gray Erickson*
Alexander Goldman
Laurel and Steve Goodell
Gordon Family Fund of the
Princeton Area Community
Foundation
Sandra and Richard D. Gorelick
Rachel and Charles Gray Fund of
the Princeton Area Community
Foundation
In Memory of Liz Gray Erickson
Natalie Hamill and Josh Perlsweig
Sam Hamill, Jr.
Harris Fund of the Princeton Area
Community Foundation
Lou Haszu and Jacqui Dileo-Haszu
Paige Carlson-Heim and
Mark C. Heim
Rachel P. and Mark S. Herr
Alan Hershey

Deborah Toppmeyer
and Robert Hilkert
The Horner Foundation
Anonymous
Jeremy Johnson and Kathryn Minshaw
Elizabeth and Martin P. Johnson
Richard F. X. Johnson
Nancy and Stephen Jusick
Dennis and Connie Keller
Nevin J. Kelly
Peter Kelly
Georgia Koenig
Ann and Leighton Laughlin
Elizabeth Lempert and
Kenneth Norman
Jacquelyn Leon
Oliver Lewis
Derek and Diana Lidow
Nancy and William Lifland Fund of
the Princeton Area Community
Foundation
The David & Catherine
Loevner Family Fund
Sally Longville
AnneMarie Macari and
Gerald Stern
Joseph and Katherine
Macari Foundation
Thomas Macirowski
Nancy and Duncan MacMillan
Julie and Tim Manahan
Martin J. and Tristin Mannion
Charitable Trust
Shirley and Art Martin Fund
of the Princeton Area
Community Foundation
Steven and Laura Mayer
Family Foundation
McAlpin Fund of the Princeton
Area Community Foundation
Hugh E. McGee, III
Hella and Scott McVay Fund
of the Princeton Area
Community Foundation
Karen and David Miller Gift
Fund at Fidelity Charitable
The Minter-Yuan Family Fund
of the Princeton Area
Community Foundation
Robert J. Myslik
Edward G. Nardi
Richard Ober, Jr. and Carol Ober
Jeanne M. Oswald and
Art Russomano
Steve A. and Patricia H. Oxman
Heidi Wilenius and Scot Pannepacker
Joan and Edward Petrillo, Jr.
Alexandra and Howard F. Powers, Jr.
Elizabeth Renaud
Linda and Robert M. Revelle
Lois Riskin
Robins Family Fund of the
Princeton Area Community
Foundation
The Roll Family Fund
Anthony Salem
Lief Sannen and Lawrence E. Wieman
*In honor of Vergene and
Robert A. Wieman*
Diane Genco and Eugene J. Schaefer
Christina and Robert
Dow Foundation
Nancy Sidamon-Eristoff Fund
Judith and Robert Smith
Frank and Julie Sowinski
Bernard and Anne Spitzer
Charitable Trust
Karie and John S. Staudt

Karin A. Trainer and William W. Stowe
The Sturges Giving Account
of Fidelity Charitable
Bonnie L. Higgins and
Thomas J. Sullivan
Jean and Kenneth Telljohann
The Penny and Ted Thomas
Fund of the Princeton Area
Community Foundation
Marilee Thompson and James Bialek
Barbara Trelstad
Thomas N. Trkla
Allan J. Tulp
Gail Ullman
Anke and Paul A. Volcker
Suki and Matthew Wasserman
Wendell Family Foundation
Caroline and Helmut Weymar
Stephen M. and Charlotte
T.M. Family Fund
Virginia Mason and Robert D. Willig
Anonymous
Pheasant Hill Foundation
Kathleen and John G. Winant, Jr.
Nadine and Richard Woldenberg
Richard H. Wong and Jaime K. An-
Wong
Dr. Janet L. Yellen
Pearl Yuan
Ginger August and Brian Zack
Sean Zielenbach, Jr. and
Meghan Henning

DONORS

Derrick Adkins
Sarah C. Brett-Smith and
Stephen L. Adler
Bea and Heywood Alexander
Shirley and Jonathan Allen
Justin Allen
Kemi Alli
Carole Allison
Donna E. Ward and Gregory C. Amato
James A. Amick
Lisa Anderson
Samuel Andrew
Amy Pearlmuter and
James T. Andrews
Anonymous
Maia Ginsburg and Andrew Appel
Thomas J. Arkinson
Arora-Weyerbrock Fund
Mary and Charles Ascher
Anonymous
Ivey Avery
Pierson Backes
Nancy S. Gibson and James P. Bailinson
Adrian Banner
Joan Bartl
George Bassett and Nancy Wilson
Curtis Battle
Debra A. Beer
Sarah Benioff
Harriet and H. Wayne Berens
Barbara Berko and Joel Deitz
Helena and Peter Bienstock
Kathleen and John Biggins
Mary Grace and Mitchell Billek
Kathy Bird
Bill Blair and Kirsten Hund Blair
John Blankstein
Anne and Martin Bloomenthal
Jerry Bodenstein
Gerald Bohm

William Bond
Samantha BonenClark
Edward T. Borer
Daniel Bornstein
John Bostjancic
Gene Bouie
Stephen M. Boyd
Mary Ann and Patrick R. Brannigan
Mario Brassini
Jayne Bredlau
Anne Brener
Robert Brennan
Susie and Sean Brennan
The Henry and Barbara Broad
Fund of the Princeton Area
Community Foundation
Alexander Brockwehl
J. Putnam Brodsky, MD
Elizabeth Bromley and Dougin Walker
Albert Brown
Elise and Spencer Bruno
Kirk Bryan
Valerie and Bruce Buickerood
Olivia Buickerood
Jennifer and John Burghardt
Robert and Susan Busch
Betty Bush
Patricia S. Butcher
Regina H. Butterer and
Edward E. Butterer, Jr.
Michele Byers
Melissa and James Capasso
Emily and Randall Carone
Emily Ann Carter Fund for
Charitable Giving
Judith and Perry Cartwright
Barb Caruso
Noreen Casey and Tally Ferguson
Brad Caswell
Mary C. Caterson
Lisa and Philip Caton
Julie Caucino-Manahan
Christopher A. and Dianne T.
Chambers
Mary Beth Charters
Theodore Chase, Jr. and
Victory Van Dyck Chase
Julia Taylor
Michael Ciencewicz and
Judith E. O'Grady-Ciencewicz
Bernie Clark
Ivlyn Clark
Susan and John P. Clarke
Michael Cleary
Sara Clow
Julia Bowers Coale
Christina Cockerill
Gerri Cockerill
Liz Coco
Barbara W. Coe
Terri Moore and Jeffrey Coe
Maureen and Matthew Coe
Anthony R. Colavita, Jr.
Henry Alfred Coleman, Ph.D
George and Marita Colnaghi
Angie and Mike Competiella
James E. and Renee Conlon
Bruce Conord
Heidi Cook
Mo Corchado
Andrew Cosentino
Chris Coucill and Elizabeth A. Fillo
Susan L. Coursen
Amy Craft

Marian N. Crandall
Elizabeth R. Cutler and Tom Kreutz
Debra A. D'Arcangelo and
Edward C. Dippold, III
Susan and Robert Darnton
Martha Cook Davidson
Peggy Davis
Jeanne M. Fox and Stephan De Micco
Laura De Olden
Gene A. Deemer
Micaela Delignerolles
Catherine M. Knight and
Donald F. Denny Jr., M.D.
Thomas DeStefano
Jan Devereux
Tracey A. and John F. DiFalco
Arzaga Dillard
Billy Dineen
Elizabeth and Stephen Donahue
Sandra Donover
Julie Drawbridge
Katherine V. Dresdner
Barbara Drew
Karen Drexler
Robert and Grace Easton
Linda Kinsey and Donald R. Ehman
Robert L. Ehrlich, Jr.
Christopher Eisgruber
Barbara M. Elkins and Timothy Brown
Shan and Bertram Ellentuck
Joanne Elliott
Billie Emmerich
Elric J. Endersby
Glenn Engel
Richard F. Engel
Holly C. Enichen
The John and Kristin Epstein
Family Fund
Janet and Arthur C. Eschenlauer
Keelan Evanini
Nancy Faherty
David A. Fankhauser
Anne Favaloro
Dorothy and Joseph G. Feinberg
Jane and Theodore J. Fetter
Joy Finkel
Marc Fleurbaey
George and Leona Fluck
Robin Fogel and Morris N. Cohen
Gerald and Mary Ford
Margaret Forrestel
Susan P. Fox
Marlaine E. Lockheed and
Steven B. Frakt
John J. Franzini
Beth and Mark Freda
Frederick G. Heath Revocable Trust
Jack Freker
Kathy Frey
Janet and Merwyn M. Friedman
Anne Rodier and Paul Fritzsche
Ricarda and Karlfried Froehlich
Scott Fulmer
Kathleen and James T. Gaffney
Beth Ann Gardiner and
Kevin F. Kirwan
Lawrence Gardner
The Greenview Ecology Fund
Ann Lee Morgan and
Charles W. Gear
Christie Giacobbe
Jacquelin Giacobbe

Frederick Simons
Sandra L. Simpson
AnneMarie Slaughter
Delaney Ruston and Peter M. Small
David E. Smith
Rick Smith
Mary Flynn-Day and Timothy C. Smith
Penelope Snodyk
Robert Socolow Fund of the
Jewish Communal Fund
Sepideh Soltaninia
Anne Spalding
Eleanor and Hans B.C. Spiegel
Teresa Spurrer
Willard Stanback
Scott Stanford
Ronald and Perri Stark
Austin and Ann Starkey
Jan and James T. Starnes
Rosie and Norman Starr
Felicia Steele
Marjorie Steinberg
Rafe and Erin Steinhauer
Janet L. Stern and George Theodoridis
Danielle Stevens Esser
Sally and Carl Stillwell
Hazel S. Stix
Kathleen and Gerald R. Stockman
Julia and Jeffrey N. Stoller
Barbara Stolting
Brooke Stolting
Phyllis and Irwin Stoolmacher
Mary and Stephan W. Stover
Diane and Andy Strauss
Julie Strohmeier
Andie Styner
Phyllis and Michael Suber
Margaret P. Sullivan
Nancy Reyes Svarcbergs
and Juris M. Svarcbergs
Melissa J. Bohl and Ronald Sverdløve
Les Tanner
Ana Taras
Clarice and Michael Taylor
Zenon Tech-Czarny
Warren and Erica Thaler
Calvin Thomas
Pheobie Thomas
Holly Welles, PH.D. and Rob Thomas
Susan J. Thomas
Diane Thompson
Jessie and Edward Thompson
Nancy J. and Nathan T. Thompson
Thor Thors
Franz-Joseph and Jacqueline Tillman
Micki Timmins
Nancy L. Tindall
Janis and Alan Todd
Marc Tolo
The Marco Polo Fund
Rolando Torres
Daphne Townsend
Phyllis and Stephen Townsend
Piper and Brian Trelstad
Patrick Tripi
Jayme Trott
Michael Unger
Nelida and Raphael Valentin
Dan Van Abs
Roslyn and David Vanderbilt
David Vanderbrooke
Ruth H. Varney
Aaron Vickers

Lisa and Matthew L. Visco
Corey and Timothy Waldron
Leisa Walker
Georgia Wallar
Sara Walley
Alicia Washington
Beverly and John A. Weatherly
John and Connie Webster
Theodora and Fong Wei Fund
of the Princeton Area
Community Foundation
Felice Weiner
Elissa Weinstein
Cynthia Westbrook
Tarsha Whitfield
Eunice Wilkinson
Lance Williams
Myra N. and Van Zandt Williams, Jr.
Melanie Willoughby
Adela Wilmerding
Kimberley Maxwell Wilson
and Ali K. Wilson
Wilson Family Charitable Fund
Laila Shareef Wilson
Clifford and Louise Wilson
The Donald and Susan Wilson
Fund of the Princeton Area
Community Foundation
Roy Winnick and Catherine Harper
Gretel LaVieri and Mike Winton
Betty and Bill Wolfe
Marcia and Warren Wood
Linda M. Woodman
Janet Robbins and Gary Woodward
Ms. Judith Wooldridge
Carol Wootten
Ellen and Brann J. Wry
Geoffrey Wyckoff
Mark Wymer
Jane and David L. Yarian
Carol Phethean and Peter Yawitz
Brian Yuan
Bob Zdenek and Anne Hoskins
Justin Ziegler
Richard A. Zimmer and
Marfy Goodspeed
Clifford W. Zink and Emily D. Croll
Laura Zurfluh

FOUNDATIONS

The Aresty Foundation
AT&T Foundation
The Bank of America Charitable
Foundation
Berkshire Bank Foundation
Corella and Bertram F. Bonner
Foundation
Bristol-Myers Squibb Foundation
The Curtis W. McGraw Foundation
David Mathey Foundation
The David R. and Patricia D. Atkinson
Foundation
Dileo Family Foundation
E. Rhodes and Leona B. Carpenter
Foundation
The Emily and John Harvey
Foundation
Exxon Mobil Foundation
Anonymous
Geraldine R. Dodge Foundation
Goldman Sachs Foundation
Halpern Family Foundation
Leita & William Hamill Family
Foundation
Harbourton Foundation

The Help Someone Fund at the
Jewish Community Foundation
High Meadows Foundation
Horizon Foundation
Horizon Foundation for New Jersey
Isles Fund of the Community
Foundation of New Jersey
Integra Foundation
Investors Foundation
JPMorgan Chase Foundation
The Karma Foundation
The Kresge Foundation
Little Star Foundation
M&T Charitable Foundation
Margit and Eli Marie Arvesen Fund of
the Community Foundation of NJ
Mary G. Roebling Foundation
Mary Owen Borden Foundation
H.T. Mead Foundation
Merancas Foundation
New Jersey Conservation Foundation
Nordson Foundation
Stephen A & Patricia H Oxman
Family Foundation
PNC Foundation
Province Line Fund of the Princeton
Area Community Foundation
Prudential Foundation
PSEG Foundation
RBC Foundation
Robert Wood Johnson Foundation
The Rolander Family Foundation
Roma Bank Community Foundation
The George H. & Estelle M. Sands
Foundation
Santander Foundation
Simons Foundation
State Farm Companies Foundation
Anonymous
TD Charitable Foundation
Wells Fargo Foundation
Wells Fargo Housing Foundation
Wells Fargo Regional Foundation
Wendell Family Foundation
Whole Kids Foundation
The William Penn Foundation
Anonymous
The Henry Farber Foundation

CORPORATIONS AND COMPANIES

A. Pennacchi & Sons, LLC
Abalene Termite & Pest Control
Adams Party Rental
AmazonSmile
Atlantic City Electric
Bank of America
The Bank of Princeton
Bed, Bath and Beyond
Bloomberg LP
Borden Perlman Salisbury & Kelly
Capital Health System
Carnegie Corporation of New York
Church & Dwight
Church & Dwight Employee
Giving Fund
Citizens Bank
Connect One Bank
Cranecoach, LLC
Credit Union of New Jersey
Foundation, Inc.
D&N Electrical Contractors
DaVita
Den Norske Bank

First Bank
Gaea Global Technologies
Google, Inc.
Integra LifeSciences
J. Lestician Warehouse, Inc.
Janssen Pharmaceuticals
Jerry's Vodka
Johnson & Johnson Consumer
Companies
KEEN, Inc.
KPMG
M&T Bank
Mareana
Anonymous
Merck Gives Back Employee Giving
Program
Miles Technologies Inc
Morgan Lewis
Neshaminy Creek Brewing Co.
NJM Insurance Group
Northwestern Mutual
Novartis
Novo Nordisk Pharmaceuticals
Oracle America, Inc.
Penn Investment Advisors
PNC Bank
Prettybrook Partners
Princeton Public Affairs Group
Protiviti Inc.
Public Strategies Impact, LLC
PwC LLP
Regen Partners LLC
DBA Equivet Feeds
Richard Conti Realty
Security Dynamics Inc.
Sobel & Co., LLC Certified
Public Accountants
Sourland Mountain Spirits
Sullivan & Cromwell LLP
Taft Communications
Takeda Pharmaceuticals U.S.A., Inc.
The Gazelle Group, Inc.
The Referend Bier Blendery
THS Electrical Contractor, Inc.
Unionville Vineyards
Valenzano Family Winery
Wells Fargo Healthcare Corporate &
Investment Banking
Wells Fargo Bank N.A.
Wipro Technologies

NONPROFITS AND OTHER ORGANIZATIONS

1911 Smoke House
Charity Service Centers, P.A.
Community Loan Fund of
New Jersey, Inc.
Dogwood Garden Club of Princeton
EarthShare New Jersey
FoodCorps
Friendly Sons & Daughters of St.
Patrick of Mercer County
in honor of Patrick L. Ryan
Garden Club of Trenton
GreenLeaf Painters, LLC
Green and Healthy Homes Initiative
Habitat for Humanity of
Burlington/ Trenton-Princeton
Housing and Community
Development Network of NJ
Howell Living History Farm
Internet Creations
Jones Farm - NJ Department
of Corrections

Lady and the Shallot
LiLiPiES Bakery
LinkedIn Local Princeton
Master Gardeners of Mercer County
NJ Business and Industry Association
NJ Council for the Humanities
NJ Employees Charitable Campaign
NJ Healthy Communities Network
Northeast Organic Farming
Association of NJ
The Pennington School
Presbyterian Church
of Lawrenceville
Princeton Community Action
Princeton Environmental Institute
Princeton Friends School
Princeton University
Princetonian Graphics, Inc.
Rare Find Nursery
Renewing the Mind, LLC
Sweetly Spirited Artisan Desserts
The Arts Council of Princeton
The College of New Jersey
Bonner Center
Thomas Edison State University
Trenton Health Team
Trenton Makes Inc.
Trentypoint Inc.
Unitarian Universalist Congregation
of Princeton
Vernon's Penn Supply
YouthBuild USA

GOVERNMENT

City of Trenton
County of Mercer, New Jersey
NJ Department of Community Affairs
NJ Department of Children
and Families
NJ Department of Health
NJ Department of Labor and
Workforce Development
NJ Department of Transportation
US Department of Agriculture
US Department of Housing
and Urban Development
US Department of Labor
US Environmental Protection Agency

Special thanks to
Integra Foundation
and NJM Insurance
Group, the presenting
sponsors of our 2018
annual fundraiser.

Isles seeks to recognize
all donors who so generously
support us. We apologize
for any errors or omissions.
Please contact us to request
any corrections.

Isles is grateful to all the donors, foundations, corporations, and institutions that generously support our work. Without you, we would not be able to fulfill our mission of fostering self-reliant families and healthy, sustainable communities.



Become a Bridge Builder

Annual donors of \$1,000 or more build a bridge between those we serve and those who want to make a difference. They bridge theory with innovative, practical solutions to real life challenges. Join our growing group of friends for special gatherings to learn about and celebrate the change Bridge Builders bring!

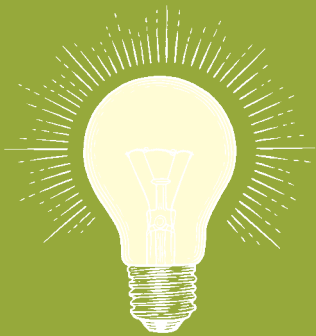

Join the Innovators Circle

Individuals who pledge a multi-year commitment of Bridge Builder support are part of the Isles Innovators Circle — a group of thoughtful, inspired individuals who have gifted Isles long-term stability and the resources to adapt to the unique needs of our community.



Double your impact

Increase your donation with a matching gift! Your employer may match your gift to Isles. Visit matchinggifts.com/unh to search for your company's policy and forms.



Leave a Legacy

Include Isles in your will. A bequest could be the most important charitable gift you ever make. It will ensure that future generations benefit from fair, healthy, and sustainable communities. Local and national friends (including Vanguard founder Jack Bogle) have supported Isles this way to assure this important work grows.

 isles

For more information on ways to give, visit isles.org/donate or contact Patricia Walker at 609-341-4734 or pwalker@isles.org.