

isles WORKS

2020 ANNUAL REPORT





We responded
by re-tooling
our organization,
connecting even
more deeply to
those we serve.

MESSAGE FROM THE PRESIDENT

Dear Friends,

This has been a year unlike any in our lifetimes. The isolation, the disruption, the tragedy has been staggering. And we've learned a lot.

At Isles, we develop long-term strategies for self-reliance — building gardens to show how community action yields change and fresh vegetables, teaching skills that students use in future-focused careers, fixing homes to prevent child lead poisoning, and so much more. But this year, we were challenged by an existential, short-term crisis as well.

COVID began to threaten the health of our communities in the Spring, and an anti-racism reckoning came to Trenton over the Summer while gun violence spiked simultaneously. We responded by re-tooling our organization, connecting even more deeply to families and students we serve and our local partners.

We sewed and distributed masks with our Social Profit Center tenant, Inspired Threads. We expanded gardens across the city, donated produce to emergency food providers, and successfully transitioned all our Isles Youth Institute students to virtual classes. We held individual, socially-distant graduation ceremonies to celebrate their achievements over the summer. Despite the shutdowns and supply chain disruptions, we completed construction at our Social Profit Center and opened in early 2021.

In this Annual Report, you can sense Isles' response to this once-in-a-generation crisis, and the outcomes we achieved to meet the immediate threats, while still fostering long-term self-reliance and healthy communities.

While we persevered this past year, our neighborhoods were hit hard. Many lost jobs and too many lost loved ones. But our communities are resilient. As we prepare for life getting back to 'normal' later this year, Isles' tools are more vital than ever: Families want to re-build their own dreams — a good education, a healthy home, sound financial planning, job training that works and more.

As we reach a milestone anniversary this April and reflect on our 40 years of impact, we remain so grateful for your support and partnership. If you have known about our work for decades or if are just learning about us, visit isles.org and let us know what you think. In times like these, your voice and support matter more than ever.

In community,



Sean Jackson



TRAIN & EDUCATE

Isles Youth Institute (IYI) offers an alternative path to a high school diploma, leadership skills, and job opportunities for students who have become disengaged from traditional schooling. Isles also trains adults from across New Jersey in future-focused green jobs and in energy and environmental fields. The Center for Energy and Environmental Training (CEET) offers contractors, home health visitors and community members training and national certificates in lead safe home renovation, energy efficiency, and environmental health.

BUILD WEALTH

Isles counsels and supports families wanting to buy their first home, as well as those facing the potential loss of their home through foreclosure. In addition, Isles Financial Solutions (IFS) offers financial wellness coaching for low-wage workers to take control of their everyday financial building blocks like budgeting, credit, savings, and debt to foster positive, long-term behavior change.

LIVE GREEN & HEALTHY

Every year, lead poisons thousands of New Jersey children, who ingest it mostly through dust in their own homes. Isles tests homes and removes lead and other environmental hazards. We also educate the public, help other community-based organizations, and improve public policies that help kids thrive. Isles also helps residents and youth to grow their own food in community and school gardens. Families save money, access great food, learn to work together, and clean and beautify vacant land.

REVITALIZE COMMUNITIES

Isles partners with residents and other stakeholders to develop community plans, then work with them over time to make positive change. We clean and reactivate buildings, gardens, parks, and open spaces, integrating mobile recreation, community events, and locally-created public art to change how visitors experience them. In addition, we operate the Social Profit Center at Mill One, a historic former textile mill converted into an innovative 70,000 square foot office, studio, and warehouse facility for social profit organizations, artists, and events.

Isles Responds: 2020

SPRING

When the pandemic hit in March, Isles quickly adapted, converting our services to virtual where possible and meeting the needs of our customers in new ways. Many staff began to work remotely, while in-person work that was allowed to continue (such as gardening) adapted new COVID-safe protocols, social distancing, and mask wearing.

We knew many customers were food insecure, especially our IYI students who relied on our in-house food pantry. So, we delivered 500 pantry bags and hot meals to families, as well as provided healthy homes kits and educational activities for young children in partnership with Princeton University.

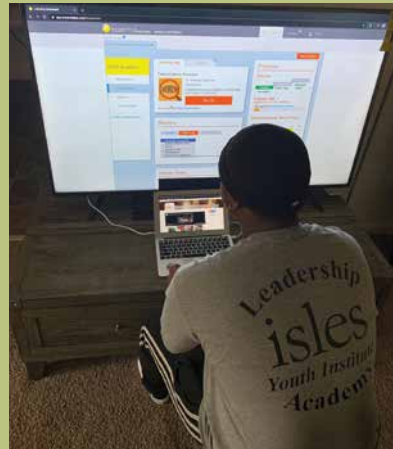

Isles Youth Institute transitioned into a virtual learning environment. We provided chromebooks and internet access to students to continue their education and stay connected to us.

Masks were scarce in our communities, and we partnered with Social Profit Center tenant Inspired Threads to sew high-quality masks. By year's end, we distributed more than 6,000 to customers, residents and local businesses, and other nonprofits.



SUMMER

As the pandemic stretched into the summer, anti-racism protests heated up in Trenton and elsewhere in response to the police killing of George Floyd and other Black individuals. At the same time, Trenton suffered from a spike in gun violence, including the shooting of a 12-year-old girl outside of our Wood Street offices.

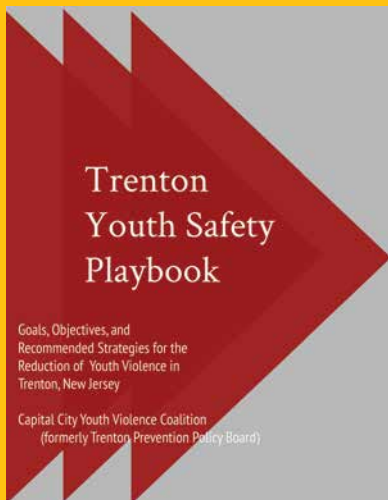

Isles reaffirmed our commitment to becoming a more explicitly anti-racist organization. We made Juneteenth an organizational day of reflection and service, and launched an internal anti-racism workshop series designed to critically look at our services and move the meter toward greater anti-racism policies and practices.



We held socially-distant, personalized Graduation Ceremonies for our Isles Youth Institute students, finding safe ways to celebrate their achievements with their families.

At the same time, our work continued: more than 1,000 lbs of produce were donated to emergency food providers, and we continued to map food access sites across the city. We partnered with Trenton Health Team and Reinas Y Diamantes to teach families and youth about healthy cooking and nutrition.



Isles Responds: 2020 continued

FALL/WINTER

By fall, it was clear that COVID-19 would continue well into 2021. Isles continued to refine our ability to offer virtual services and webinars, while also preparing for a post-pandemic future. We continued construction at the Social Profit Center at Mill One and purchased Wood Street Housing — 46 units of subsidized affordable housing and two commercial units — in partnership with Community Asset Preservation Corporation (a part of New Jersey Community Capital).



We continued to hold financial coaching webinars to help families weather the economic impacts of COVID as well as virtual cooking and nutrition classes for youth, and Community Health Worker trainings on healthy homes work.

Our year-end holiday party was held virtually, giving staff a chance to re-connect and celebrate their work over the year. They sent well wishes to a colleague recovering from COVID after a brief hospital stay.

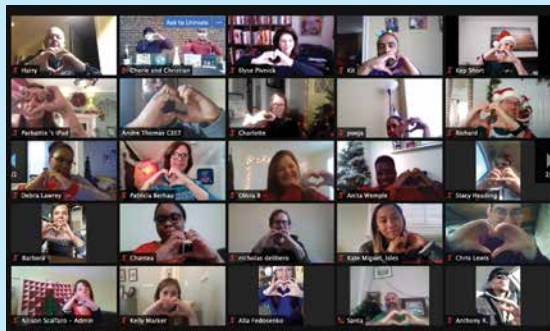

We hosted our first virtual event, the Harvest Celebration. This event, held at the Social Profit Center at Mill One, showcased our new office space while commemorating the transition between Isles' Founder Marty Johnson and new CEO Sean Jackson.



We finished major construction at the Social Profit Center and prepared to open in early 2021.

2020 Highlights – By the Numbers

TRAIN & EDUCATE

204

individuals trained
in energy efficiency and
environmental health

29

IYI students participated in the
Leadership Academy as
well as meaningful
community service projects

44

certifications earned
by IYI students in CPR,
OSHA, and Pre-Apprentice
Construction Training

BUILD WEALTH

296

participated in first-time
homebuyer and foreclosure
prevention counseling, and
243 received financial coaching

112

customers earned housing
certificates (to qualify
for financial assistance)

29

customers purchased
a first home

LIVE GREEN & HEALTHY

70

healthy home assessments
provided and 9 homes
made lead-safe (with work halted
between March and July)

300

pounds of honey harvested
from 12 Isles-managed beehives.
We received first place in the blind
taste test division of the annual NJ
Beekeepers Association Honey Show!

581

elementary school students
received gardening and
nutrition lessons on a
weekly or biweekly basis

REVITALIZE COMMUNITIES

46

units of subsidized affordable housing
and two commercial units purchased
in partnership with Community Asset
Preservation Corporation (a part of
New Jersey Community Capital)

26k

sq ft of space leased at the
Social Profit Center
as construction completes
and we open early 2021

12

gardens added to our
network, for a total of
75 school and
community gardens



BOARD OF TRUSTEES

Gary Gray, *Chair*

Tim Manahan, *Vice Chair*

Matthew Wasserman, *Treasurer*

Rukiya Blackwell

Rachel Cogsville-Lattimer

Stephen Longley

Karen McGuinness

Ronald Stark

Sean Jackson, CEO, *ex-officio*

isles.org

isles SELF-RELIANT FAMILIES AND HEALTHY, SUSTAINABLE COMMUNITIES

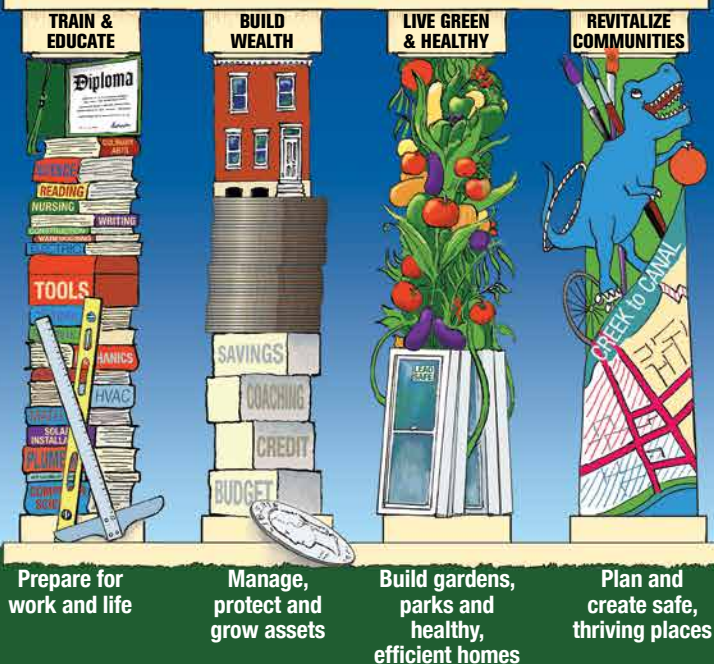

FINANCIAL SUMMARY 2020

2020 Actual Revenue
\$6,376,426

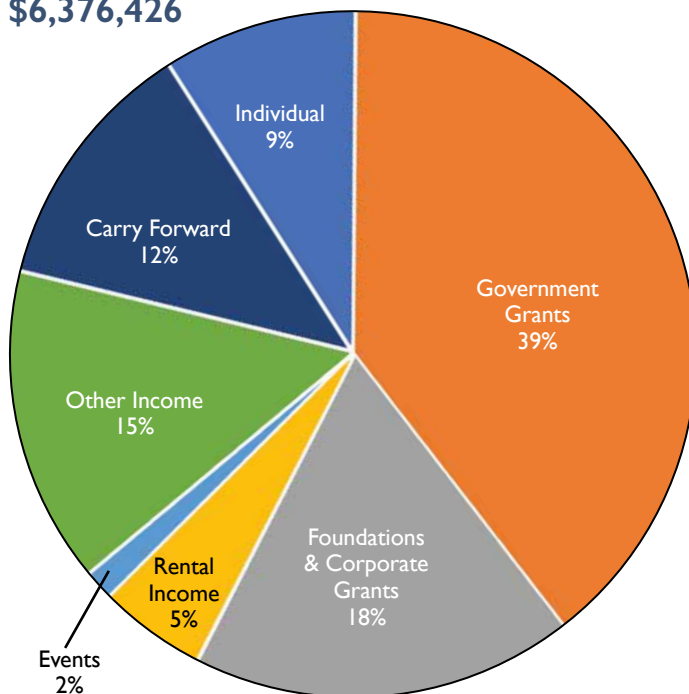

2020 Actual Expenses
\$5,964,123

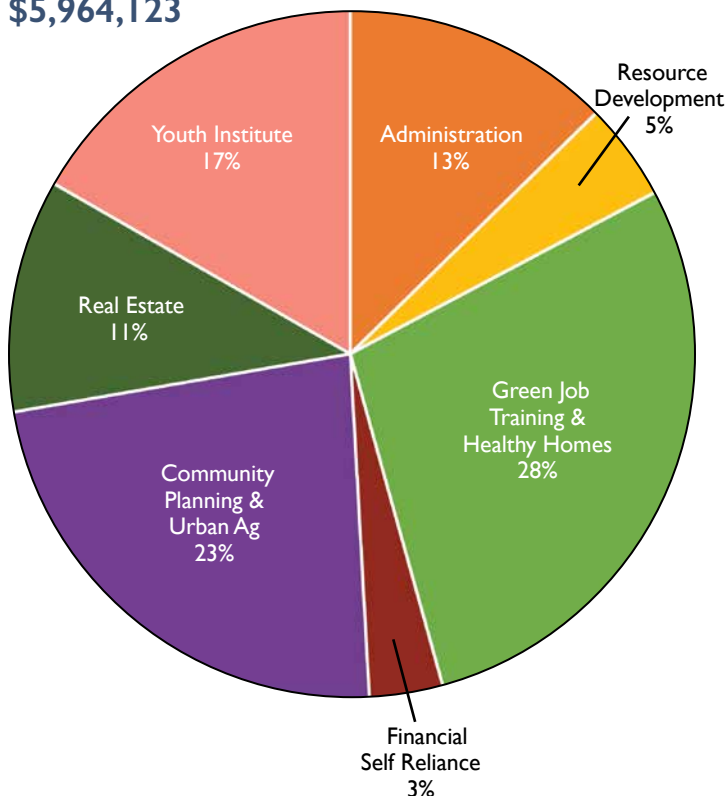

A complete audited financial statement will be available at our office or at isles.org/financials.

OUR SUPPORTERS

ISLES BRIDGE BUILDERS

Alice Anderson Bishop
 Samuel Andrew
 Anonymous
 The Maia Ginsburg and
 Andrew Appel Fund
 The David R. and Patricia D. Atkinson
 Foundation
 Bailey Family Fund of
 Fidelity Charitable
 Lori and Mark W. Bailey
 Baldwin-Sieck Family Fund
 of the Princeton Area
 Community Foundation
 Connie and Vladimir Ban
 Marilee Thompson and James Bialek
 Katherine Hutton and Richard Bilotti
 Stephen Blaydes
In Honor of Marty Johnson
 Madeline and Alan Blinder
 Michael and Barbara Blumenthal
 The Brown Family Fund
 Thomas Burka
 Melanie and John Clarke
 Anonymous
 Terri Moore and Jeffrey Coe
In Memory of Bruce Coe
 The Cohen Family Social Justice Fund
In Memory of Julian Tao Knipper
 Kelly and Robert G. Collier
 Susan L. Coursen
 Lou Haszu and Jacqui Dileo-Haszu
 The Dileo Family Foundation
 Paul J. DiMaggio and Carol Ann Mason
 and Daniel and William DiMaggio
 Francis Clement Dinsmore, J.D.
 Christina and Robert Dow Foundation
 Anonymous
 Diane N. and John D. Eckstein
 The John and Kristin Epstein Family
 Fund of Vanguard Charitable
 Jonathan Erickson
In Memory of Elizabeth Gray Erickson
 The Barbara and Gerald Essig
 Charitable Fund
 Jenifer R. and Robert B. Eyre
 Henry Farber
 Alison J. Flemer
 Rebecca Flemer
 Gail J. Franck
 Deborah Sands Gartenberg
 Dell and Oscar F. Gerster
In Memory of Martin Gerster
 Carol and Andrew Golden
 Alexander Goldman
 Laurel and Steve Goodell
In Honor of Marty Johnson
 Gordon Family Fund of the Princeton
 Area Community Foundation
 James F. Gordon
 Rachel and Charles Gray Fund
 of the Princeton Area
 Community Foundation
 The Griffin-Cole Fund
 Gordon and Llura Gund Fund
 of the Princeton Area
 Community Foundation
In Memory of Leighton Laughlin
 Elizabeth Duffy/John Gutman
 Charitable Fund
 Sam Hamill, Jr.
 John and Margaret Harper
 Harris Fund of the Princeton Area
 Community Foundation
 Wendy Harris
 Paige Carlson-Heim and Mark C. Heim
 Rachel P. and Mark S. Herr
 Alan Hershey
 Meytal and John Higgins
 Deborah Toppmeyer
 and Robert Hilkert
 Laura Smelas and Sean Jackson
 Anonymous
 Elizabeth and Martin P. Johnson

Jeremy Johnson
 Nevin J. Kelly
 Robert Kirby
 Georgia Koenig
 Sally Kuser Lane
 Ann and Paul L. Rhoads
 Ann Laughlin
In Honor of Leighton Laughlin
 Larry Levy
 Nancy M. Lifland
 The David & Catherine Loevner
 Family Fund
 Sally Longville
 Nancy and Duncan MacMillan
 MacMillan Foundation
 Julie and Tim Manahan
 Martin Family Fund of the Princeton
 Area Community Foundation
 Susan Fiske and Douglas Massey
 Mayer Family Foundation
 Karen and David Miller Gift Fund
 at Fidelity Charitable
 Robert J. Myslik
 Edward G. Nardi
 Elaine and Raj Nigam
 Richard Ober, Jr. and Carol Ober
 Greg Olsen
 Heidi Wilenius and Scot Pannepacker
 The Panoram Foundation, Inc.
 Tari Pantaleo
 The Perelandra Fund at the
 Community Foundation
 for Greater Buffalo
 Natalie Hamill and Josh Perlsweig
 Etienne Perold Giving Fund
 Joan and Edward Petrillo, Jr.
 Pheasant Hill Foundation
 Alexandra and Howard F. Powers, Jr.
 Nancy F. Cole and Matthew Rhodes
 Lois Riskin
 The Roll Family Fund
 Jeanne M. Oswald and Art Russomano
 Lief Sannen
 Ann Lee Saunders Brown
 Carol Saunders
 Diane Genco and Eugene J. Schaefer
 Ilene Dube and Mark Schlawin
 David Schrayner
 Jacob Shapiro
 Nancy Sidamon-Eristoff Fund
 Margaret Griffin and Scott Sillars
 Delaney Ruston and Peter M. Small
 Julia and Jeffrey N. Stoller
 Karin A. Trainer and William W. Stowe
 The Sturges Giving Account
 of Fidelity Charitable
 TAH Fund at Schwab Charitable
 The Penny and Ted Thomas Fund
 of the Princeton Area
 Community Foundation
 Susan J. Thomas
 Thomas N. Trkla
 Allan J. Tulp
 Gail Ullman
 Suzan and Matthew Wasserman
 Marguerite E. Sheehan
 and John W. Weber
 Annie and Gaines Wehrle Charitable
 Fund at Schwab Charitable
In Honor of Marty Johnson
 Wieman/Ryan Charitable Fund
 Currey Wilson Family Fund
 The Winant Family Fund
 of the Princeton Area
 Community Foundation
 Anonymous
 Nadine and Richard Woldenberg
 Judith Wooldridge
 Ginger August and Brian Zack
 Sean Zielenbach, Jr. and
 Meghan Henning
 Amy and Tim Zweiback
 Donor Advised Fund

DONORS

April Aaronson and Daniel Krauter
 Grace Aaronson
 Uri Abrams
 Nadia Adam
 Gloria Adler
 Stephen Adler and Sarah C. Brett-Smith
 Fund of TIAA Charitable Giving Fund
 Alissa Agnello
 Raymond J. Aklonis
 Mark Albright
 Shirley and Jonathan Allen
 Justin Allen
 Kathy Allen
 Heather Allen Patino
 Carole Allison
 Susan P. Schwartz and James R. Alt
 Elizabeth Amaral
 James A. Amick
 Anonymous
 Susan Anderson
 Amy Pearlmutter and James T. Andrews
 Anonymous
 Anonymous
*In Memory of Fr. Joseph
 and Harriet Antonakakis*
 Suzanne Lengyel
 Anonymous
 Thomas J. Arkinson
 Sanjeev Arora and Silvia Weyerbrock
 Emma Artero
 Anonymous
 Bernadine E. Aubert
 Christopher Ault
 Nadia Awais
 Brittney Aydelotte
 Lauren Bailey
 Heather and Stephen Bailey
 Michelle Baker
 Erica Baki
 Syl Bal
 Sasha Ban
 Sophie Ban
 Carole Banfield
 Adrian Banner
 Joan Bartl
*In Honor of Jennifer Guy
 and Paul Knight*
 Anja Bauer
 Patricia and Christopher Bauer
 Anthony Beck
 Nancy Beck
 Stalin Bedon
 Debra A. Beer
 Wendy Benchley
 Mary Benetz
 Alia Bensliman
 Marisa Benson
 Patricia Berhau
 Gerald and Sheila Berkelhammer
 Barbara Berko and Joel Deitz
 Dana Berkowitz
 Ellen Bertman
 Barbara Bessette
 Bill Betz
 Patricia Betz
 Jean Bickal
 James Bicksler
 Shad Bien
 Kathleen and John Biggins
 Billek Family Fund at
 Amalgamated Foundation
 Katherine and Richard Binetsky
 Angelique Bizzarri
 Rukiya Blackwell
 Bill Blair and Kirsten Hund Blair
 Anne and Martin Bloomenthal
 Jerry Bodenstein
 Gerald Bohm
 Denise and Paul M. Boisdé
 Nancy Lehman and Ted Borer
 Ilyndove Borja Healy

Laura Braunsberg
 Anne Brener
 Susan and Henry P. Bristol
 Elizabeth Bromley and Dougin Walker
 Frances Brooks
 Albert Brown
 Carol and David B. Brown
 Jennifer Brown
 Kirk Bryan
 Jennifer Bryson
 Mary Ann and Joseph S. Buga
 Olivia Buickerood
 Valerie and Bruce Buickerood
 Carol Burden
 Jenifer and John Burghardt
 Paul Burton
 Robert and Susan Busch
 George and Halina Bustin
 Patricia S. Butcher
 Regina H. Butterer and
 Edward E. Butterer, Jr.
 Linda Konrad-Byers and David Byers
 Vince Camiolo
 Martha and Ray Camp
 Melissa Campbell
 Marissa Can
 Sherry Cann Clausen
 Emily and Randall Carone
 Deirdre and David Carroll
 Judith and Perry Cartwright
 Joanna Casey
 Patricia Casey
 Gioia Cassidy
 Jordan Cassion
 Lisa and Philip Caton
 Chris and Charis Chase
 Theodore Chase, Jr. and
 Victory Van Dyck Chase
 Theodore Chase Jr.
 Margaret Chatfield
 Valerie A. Cheh and Angie Urbaniak
 Nicholas Choquette-Levy
 Judi O'Grady
 Chris Cirkus
 Eryn Clark
 Julie Denny Clark
 Elizabeth Clauss
 Wendy Clement
 Christina Cockerill
 Liz Coco
 Barbara W. Coe
 Maureen and Matthew Coe
 Rachel Cogsville-Lattimer
 Anita L. Cohen
 Elliot and Joanne Cohen
 Susan Colacello
 Anthony R. Colavita, Jr.
 Henry Alfred Coleman, Ph.D
 Stacy Collingham and James Simon
 George and Marita Colnaghi
 Bruce Concord
 Jonathan Conner
 Peggy Connolly
 John Contrevo
 Therese and Paul Cooper
 Megumi Corley
 Ann and William Corwin
 Patricia Costello
 Promise Costello
 Chris Cramer
 Marian N. Crandall
 Rebecca E. Crawford
 Mary and Thomas Cullen
 Audrey and Peter Cummings
 Susan and Robert Darnton
 Martha Cook Davidson
 Stephanie de Artero
 Jeanne M. Fox and Stephan De Micco
 Karen Deaver
 John DeLibero
 Nicholas DeLibero

William Delmar
 Jodi Devchand
 Jan Devereux
 Tracey A. and John F. DiFalco
 Ferdinand and Anne DiGiuseppe
 David Dobkin and Suzanne Gespass
 Emily Dodd
 Shay Douglas
 Frank Drachowski
 Katherine V. Dresdner
In Honor of John Lewis
 Barbara J.W. and Scott R. Drew
 Andres Duany and
 Elizabeth Plater-Zyberk
 Patrick Duncan and Mellany Alio
 Matt Duppel
 Robert K. Durkee
 Rosemarie Dzieminski
 Linda Kinsey and Donald R. Ehman
 Donna Eldridge
 Shan and Bertram Ellentuck
 Joanne Elliott
 Suzanne Elliott
 Allie Em
 The Emily and John Harvey Foundation
 Billie Emmerich
 Elric J. Endersby
 Jane Engel
 Richard F. Engel
 Holly and Richard Enichen
 Jeffrey Entin
 Janet and Arthur C. Eschenlauer
 Keelan Evanini
 Heather Fabrizio
 Tricia Fagan and Wilbo Wright
 Caitlin Fair
 Dan Fattton and Alex Justino
 Peter Macholdt and Kathy Fedorko
 Holly Feehan
 Dorothy and Joseph G. Feinberg
 Miguel and Liz Fernandez
In Memory of Leighton Laughlin
 Cameron Ferrara
 Maria Ferri
 Jane and Theodore J. Fetter
 Heather Field
 Janel Field
 Jose Figueroa
In Memory of Steve Williams
 Margaret Filipiak
 Kathleen and James Fitzpatrick
 George and Leona Fluck
 Aaron K. Fox
In Honor of Lindsay M. Fox
 Susan P. Fox
 Marlaine E. Lockheed
 and Steven B. Frakt
 Robert Francis
 John J. Franzini
 Beth and Mark Freda
 Kathy Frey
 Janet and Merwyn M. Friedman
 Ricarda and Karlfried Froehlich
 Scott Fulmer
 Heidi Furman
 James Gambino
 Brenda and Laurence Ganges
 Beth Ann Gardiner and Kevin F. Kirwan
 Lynn Gazley
 Ann Lee Morgan and Charles W. Gear
 Christie Giacobbe
 Jacquelin Giacobbe
 JoAnn Giacobbe
 Patricia F. Gibney
 William Gibson
 Sandra Gillette
 Tom Gittens
 Laura Goebel
 Tracie Goetz
 David A. Goldfarb Charitable Fund
 of Fidelity Charitable
 Laura Goldfeld

Justin Goldsberry	Kathryn Jennings	Mildred Lewis	Erik Wolfgang	Linda and Robert M. Revelle
Lynda Goldschein	Sarah Jennings	Thomas B. and Ann Margaret Lewis	Yuki Moore Laurenti and Jeffrey Laurenti	Rebecca Reyman
Ian Goldstein	Susan Jennings	Kathleen Liao	Robin Moretti	Sharifa Rhodes-Pitts <i>In Memory of Donyell Marie Thompson, a daughter of Trenton, NJ</i>
Theodore Golfopoulos <i>In Memory of Leighton Laughlin</i>	Christie Jiang	Sally U. Liddle	Elisabeth and A. Perry Morgan, Jr.	Lee Ann Riccardi
Joseph and Sharon Gonzalez	Ann Cooper and Amy Craig Johanson	Richard Lilleston	David Morrow	Constance W. Hassett and James Richardson
Carol and Alan Goodheart	Dorothy M. Aicher and Alan R. Johnson	Katherine A. and Christopher M. Linneman	Dana-Laine Moskal	Tristyn Richies
Sandra and Richard D. Gorelick	Colin Johnson	Caroline S. Lippincott	Michael Murr	Kimberly Ritrievi <i>In Honor of Marty Johnson</i>
Gorrie Family Foundation	Ditman Johnson	Cathleen and James M. Litvack	Thomas J. Murray	Cathy Rizzi
Baird and Chelle Coe Gourlay <i>In Memory of Bruce Coe</i>	Gabi Johnson	Nancy Rucker Livingston and Michael Livingston	Nicole Nalbone	Shelby Roberts
Carol and William P. Graff	Barbara and John Johnson	Oren Livne	Suzanne Nash	Jacqueline Robinson
Jean Graham	Richard and Maureen Johnson Charitable Fund at Schwab Charitable	Mary Loetscher	Anna Nathanson	Sue H. Rodgers
Shenette and Gary Gray	Elysia Jones	Stephen Longley	Jason Nazario	James Rogers
Kathleen and Douglas L. Green	Ann Judson	Karen Longo-Baldwin	Leia Nazario	Alysa Christmas and David Rollock <i>In Honor of Marty Johnson</i>
Barbara and Fred I. Greenstein	Judy Ha Kim	Linda and Paul Longville	Jarron Nelson	Abigail Rose
Susan and Michael J. Griffin	Lynn Kaiser and Richard Ludwig	Sandy Lord Walker	Lee and Sydney Neuwirth	Charles H. Rose
Casey Grocott	Michelle Kaplan	Gail J. and Robert B. Loveman Fund of Fidelity Charitable	Beth and Horatio B. Nichols	Peter Rose
Lilian Grosz	Haig and Carol Kasabach	Linda Lovero-Waterhouse	Mary Niebling and David Spence <i>In Memory of Leighton Laughlin</i>	Barbara Ross
Robert Guarasci	Jody Kashden	Robert Lowe	Eve Niedergang and Andrew Weiss	Louise and H. L. Boyer Royal
Ira Guterman	Catherine and Christopher Kerr	Ronnie Ragen and Andrew Ira Lowenstein	Andrew and Bonnie Nordquist	Nancy and Daniel I. Rubenstein
Kevin Guthrie	Katherine Henneman and Jonathan Kastellec	Hank Lubin, MD and Sandi Byer-Lubin	Michael Nordquist	Julia Rubin
Carol and Carl H. Haag	Willie Katinowsky	Jeffery Lucas	Valerie Nordquist	Michelle Ruess
Ann and George C.S. Hackl	Stanley and Adria Katz	William Lucy	Kathleen Novak	Barbara and Richard Ruf
Dan and Janice Haggerty	Elizabeth and Rich Keevey	Little Star Foundation	Ann Taber Nugent	Joan and Ted Russell
Jeffrey Hall	Catherine and Thomas P. Keevey	Aaron Mackey and Joanna Steere	Pallavi Nuka	Jessica Ruzic
William and Leita Hamill	The Keller Family Foundation	Lauren Madden	Gretchen Oberfranc	John Sabino
Susanne Hand and David Kinsey	Sander and Mary E. Kelman	Mark Maher	Cynthia Oberkoffler	Pamela and Dan Sable <i>In Honor of Marty Johnson</i>
Barbara and William Happer	Bert G. Kerstetter	Mala Maja	Frances M. O'Brien	Sneha Salgam
Deborah Hardick <i>In Memory of Leighton Laughlin</i>	Sarah J. Kessler and David J. Heberlein <i>In Honor of John Hart and IYI Staff</i>	Alexander Maldonado	Chris O'Donnell	Elizabeth and Gregory Samios
William M. Hardt – Princeton University Annual Giving Office	Julian and Darryl Kestler	Izzy Maldonado	Elizabeth O'Gara	Barbara and Michael Sandler
Stephanie R. and John J. Hart	Kielling Family Fund of the Princeton Area Community Foundation	Patrick Manahan	Corrine O'Hara	Sandom Seiden Family Charitable Foundation
John Hartman	Bitnari Kim	Cheryl Whitney and Yves Marcuard	Ruth O'Hara	Suzanne M. and James M. Santos
Louise and Tim Hartman	Juhan Kim	Kelly Marker	Ruth O'Meara-Costello	Loralyn and Daniel Saporito
Kevin Harvey	Amy Kimura	Kathy Marker	Brook O'Meara-Sayan	Komal Saraf
Arlen and Thomas Hastings	Jane and John Kistler <i>In Honor of Marty Johnson</i>	Ruth Markoe	Terri O'Prey	Allison and Joseph Scalfaro
Robert and Linda Haver <i>In Memory of Leighton Laughlin</i>	Michael Klatskin and Judith Feldman	Rev. John B. Martin <i>In Memory of Yvel Celestin</i>	David Orban and Mary Yess	Cheyela Scantling
Daniel Hayes-Patterson	Erin Klebour	Travis Martin	Cielo Orjuela	Rick Schkolnick
Ben Haygood	Judith B. Klotz	Robert Massey	Chris Orsi <i>In Honor of Jack and Linda Turkel</i>	Everett Schlawn <i>In Honor of Mark Schlawn</i>
Nancy Hilary Hays	Chris Knerr	Leah Mathews	Cynthia Paces	John Schmidt
Stacy Heading	Anna Kotler	Cecilia and Michael Mathews	Lyman Page, Jr.	Marshall and Kinne Schmidt <i>In Memory of George Floyd</i>
Sylvia Taylor Healy Fund of the Princeton Area Community Foundation	Sue Kozel	Christie Mattia	Todd Paige	Debbie Schofel
Ellen Heath	Robert R. Krebs	Lucille E. Mayton and Dwayne Whitehurst	Willis F. Paine	Taj Schrijn
Frederick Heath and Merrily Orsini	Peter F. Kremer and Sarah Crowley	Jane D. McCarty	John Parker <i>In Memory of Geraldine J. Parker</i>	Kristina and Kurt Schulte
Joann L. and Isaac M. Held	Lynda Kresge	Loren McAlister	Carol M. Kleis and Rex A. Parker	David Schure
Brig Henderson	Anonymous	Kevin McCarthy	Kapu Patel	Schwartz Family Fund of the Princeton Area Community Foundation
Robert Herman	Vearian and Don Kroeck	Maureen W. McCarthy	Anthony Pecorella	Steven C. Schwartz
Lee W. Herrick	Kristen Krulikowski	Kevin McClarren	Kimberly Pelkey Sdeo	Robert A. Schwinger
Deborah Hicks <i>In Honor of Judith Miller</i>	Susan and Melvin Y. Kubota	Patrick McConlogue	Mary Peterla	Gregory Sdeo
Jayne Higgins	Sapoch Family Fund of the Princeton Area Community Foundation <i>In Honor of Marty Johnson</i>	Elizabeth McCutcheon	Tod and Betsy Peyton	Rhianna Searle
Barbara and Richard Hill	Anne LaBate	Karen L. McGuinness	Charles Phillips <i>In Memory of Sally Ross</i>	Maria Seeley
Erik Hischmann	Martha Lamar	Mindi McMann	Susan and William Pigula	Lynne Seidel
Claudia Hamilton and Jon Hlafter	Kathryn W. Lamb <i>In Memory of Leighton Laughlin</i>	Norman McNatt <i>In Honor of Harry, Julio & Christian</i>	Edith R. Pike	Andrew Seligsohn and Martina Anderson
Megan Hnath-Brown	Casey and Samuel W. Lambert, III	Lora McQueen	Eva Piotroski	Michael Senchyna
Dr. Richard M. Hofacker	Brenda and Peter S. Landweber	Michaela McSweety	Leah Piotroski	H. Jay Sexton
Angie Holler	Sally Lane and Samuel S. Graff	Jennifer and Scott Megaffin	Elyse Pivnick	Jean L. Shaddow
Nancy Holler	Michael Lapp	Jean L. Meier	Rhona and Allen D. Porter	Bhupendra Shah
Eric Holtermann	Mark J. Lavan	Margery Mellman	Roland Pott	Hemant and Sampatti Shah
David Holtz	Kevin Lawton	Marissa Menditto	Abigail and Todd Povell	Sandra and Daniel W. Shapiro
Cherie Hooks	Ann Leader	Jen Mengedoth	Myra and Gregg Pressman	Barbara M. Hoffman and Paul G. Shapiro
Arthur H. Hopkirk	Kellie Ledet	Nancy and John Merritt III	Nancy E. Prince	Yitzhak and Sandra Sharon
Liza Howe	Katherine Lee	Grayson Barber and Peter D. Meyers	Pat Priori	Linda J. Sheets
Markese Humphrey	Kelly Leipziger	Howard Michaels	Emily Puskar	Michele Alperin and Steven Sheriff
Jaime Hunt	Kendra Lelie	Diane M. Mihalow and Doris B. Mihalow	Paul C. Raeder and Robert Holley, Jr.	Christopher Shimchick
Kelly and Ray Ingram	Bob Leming	David and Sally Mikkelsen	Deborah Raikes-Colbert <i>In Honor of Wardell and Franklin Moore</i>	Kepner Short
Marythea Irving	Elizabeth Lempert and Kenneth Norman	Christine and Peter T. Milano	Beverly D. Railsback	Deborah and Jeffrey Silver
Constance Ives	Lynn Lemyre	Emily Milby	Ann and Arthur A. Ramsey	Sandra L. Simpson
Felicite Jabouin	Jacquelyn Leon	Andrew Miller and Lynne Ruff	Darcy Clare Randall	Grace L. Sinden
Dr. Lillian A. Rankel and Dr. Andrew Jackson	Jeanene Leppert	David S. Miller	Lin Rastelli	AnneMarie Slaughter
J. Patrick and Janet Jackson	Lisa Levine	Rebecca Miller	Ruthann Sattler and Rodney Bedell Ray	Stephen A. Slusher
Matt Jackson	Judy and Todd Levine	Michele Minter and Jeffrey Yuan	Ingrid and Marvin R. Reed	Brenda Smith
Thomas and Trudy Jacoby	Howard Levy	Tina Mishko	Nina Reeder	David E. Smith
Marquitos Jakubicki	Nancy Feldman and Ross A. Lewin	Alison E. Mitchell	Leslie Reid-Green	Regina Smith
Delina Jeanlouis	Chris Lewis	William T. Mitchell	Ydnar Reklaw	Rick Smith and Kimberly Merrick
Myrna and Edward B. Jenkins		Promise Mix	Marcia Renney	
		Nicole Mondello		

Judith and Robert Smith
In Honor of Marty & Liz Johnson
 Mary Flynn-Day and Timothy C. Smith
 Vance Smith
 Mary and Kenneth Snedeker, Jr.
 Penelope Snodyk
 Robert Socolow Fund of the
 Jewish Communal Fund
 Mary E. and Paul A. Sohler
 Frank and Julie Sowinski
 Victor Sprenger
 Victoria Stabile
In Honor of Sean Jackson
 Willard Stanback
 Scott Stanford
 Ronald and Perri Stark
 Austin and Ann Sharkey
 Rosie and Norman Starr
 Johanna and Tony Stasolla
 Stephen Stasolla
 Wendy Stasolla
 Felicia Steele
 Elly Stein
 Diane Steinberg
 Marjorie Steinberg
 Rafe and Erin Steinhauer
 Sam Stephens and Bernard McMullen
 Daniel Stern
 Janet L. Stern and George Theodoridis
 Virginia, Willam and Ethan Stewart
 Sally and Carl Stillwell Charitable
Account at Schwab Charitable
 Hazel S. Stix
 Kathleen and Gerald R. Stockman
 Roberta Stoll
 Barbara Stolling
 Brooke Stolling
 Daniel Stover
 Linda Strange
 Nancy and Bill Strong
 Carl Stultz
 Griffin Sullivan
 Ilene Sullivan
 Margaret P. Sullivan
 Melissa J. Bohl and Ronald Sverdlove
 Sonia Szczesna
 Jane Tallon
 Bernard F. Taylor
 Charlotte H. Taylor
 Clarice and Michael Taylor
 Zenon Tech-Czarny
 Robert Tessier
 Pamela Tew
 Andre Thomas and Angela
 Gerald-Thomas
 Andrella Thomas
 Julie D. Thomas
 Sandra and Mark Thomas
 Doris Thompson
 Jessie and Edward Thompson
 Ruth Rainford Timins and Martin Timins
 Micki Timmins
 Nancy L. Tindall
 Alison Titus
 Sean Titus
 Janis and Alan Todd
 Kieran Todd
 Marco Polo Fund
 Marc Tolo
 Sarah Torian
 Melissa Toro
 Rolando Torres
 Robert Torricelli
 Emily Toth
 The Townsend Family Fund
 of Morgan Stanley
 Daphne Townsend
 Phyllis Townsend
 Gabe Traylor
 Barbara Trelstad

Piper and Brian Trelstad
 Jayme Trott
 Katie Tucker
 Brian Tumpowsky
 Richard F. Tushingham
 John and Jasmine Ueng-McHale
 Letitia Ufford
 Michael Unger
 Dan Van Abs
 Dawn and Richard A. van den Heuvel
 Roslyn and David Vanderbilt
 Graydon Vanderbilt
 Karin Vangarderen
 Pry Vettojr
 Cameron Virrill
 Lisa and Matthew L. Visco
 Anne Vizzard
 Jeanna Vizzard
 Jim Vizzard
 Meg Vizzard
 Sean Vizzard
 Debra Von Gonten
 Ron Voorhees
 Jonathan Wackerman
In Honor of Belkys Wackerman
 Corey and Timothy Waldron
 Thomas L. Waldron
 Anastasia Walker
 Patricia Walker
 Steve Walker
 Georgia Wallar
 Jim Waltman
 Ann Warner-Ault
 Darryl Waskow
 Sandra Watkins
 John and Connie Webster
 Theodora and Fong Wei Fund of
 the Princeton Area Community
 Foundation
 Weingart Family Fund of the
 Community Foundation
 Elissa Weinstein
 Michelle Wells
 Cynthia Westbrook
 Eunice Wilkinson
 Galen Williams
 John E. Williams Family Fund
 Myra N. and Van Zandt Williams, Jr.
 Virginia Mason and Robert D. Willig
In Honor of Marty Johnson
 Melanie Willoughby
 Adela Wilmerding
 Jean K. Wilson
 The Donald and Susan Wilson Fund
 of the Princeton Area Community
 Foundation
 Michael Winka
 Roy Winnick and Catherine Harper
 Gretel LaVieri and Mike Winton
 Betty and Bill Wolfe
 Betty Wood
 Marcia and Warren Wood
 Karen and Richard Woodbridge
 Linda M. Woodman
 Janet Robbins and Gary Woodward
 Ellen and Brann J. Wry
 Ingrid Wuebber
 Geoffrey Wyckoff
 Caroline Wylie
 Brian Young
 Joanna Yuhas
 Barbara Yuson
 Carolyn Zangara and Kevin Psarianos
 Richard A. Zimmer and
 Marfy Goodspeed
 Jon Zoll
In Memory of Leighton Laughlin
 Daniel J. Balko and Paul D. Zuck
 Andrew Zwicker



FOUNDATIONS

1772 Foundation
 Anonymous
 AT&T Foundation
 Bank of America Charitable Foundation
 BBLA Foundation, Inc.
 Berkshire Bank Foundation
 Corella and Bertram F. Bonner
 Foundation
 Credit Union of New Jersey
 Foundation, Inc.
 The Curtis W. McGraw Foundation
 David Mathey Foundation
 The Drumthwackett Foundation
 E. Rhodes and Leona B. Carpenter
 Foundation
 Energy Foundation
 Geraldine R. Dodge Foundation
 Harbourton Foundation
 Integra Foundation
 Investors Foundation
 James C. Kerney Foundation
 The Karma Foundation
 The Kresge Foundation
 M&T Charitable Foundation
 Margit and Eli Marie Arvesen Fund of
 the Community Foundation of NJ
 Mary G. Roebling Foundation
 Mary Owen Borden Foundation
 Merancas Foundation
 New Jersey Pandemic Relief Fund
 Nordson Foundation
 PNC Foundation
 Princeton Area Community Foundation
 Prudential Foundation
 RBC Foundation
 Robert Wood Johnson Foundation
 The Rolander Family Foundation
 Rotary Club of Montgomery/
 Rocky Hill Foundation
 George H. & Estelle M. Sands
 Foundation
 TD Charitable Foundation
 Walmart Foundation
 Wells Fargo Foundation
 Williams-Sonoma Foundation
 YourCause, LLC
 Trustee for Pfizer Foundation
 Matching Gift Program

CORPORATIONS AND COMPANIES

AmazonSmile
 Bank of America
 The Bank of Princeton
 BB&T Bank
 Borden Perlman Salisbury & Kelly
 Bristol-Myers Squibb Company
 Church & Dwight Co., Inc.
 Church and Dwight
 Employee Giving Fund
 The ELM Group
 First Bank
 Janssen Pharmaceuticals
 Jet Line Products, Inc.
 Larken Associates
 Matrix Realty, Inc.
 Murphy Orlando LLC
 Mylo Mechanical LLC
 News Corp
 NJM Insurance Group
 Northfield Bank
 Philadelphia Insurance Company
 PNC Bank
 Princeton Public Affairs Group
 PSE&G
 Public Strategies Impact, LLC
 Raymond James and Associates
 Rowe Carpentry LLC
 Santander Bank
 Sobel & Co., LLC Certified Public
 Accountants
 Sourland Mountain Spirits
 Taft Communications
 Trentypo Inc.
 Walsh Pizzi O'Reilly Falanga, LLP

NONPROFITS AND OTHER ORGANIZATIONS

Anonymous
 Capital Health Systems
 EarthShare New Jersey
 EEJ Ministries' SEED Male Mentoring
 Preservation
 National Trust for Historic
 Preservation
 New Jersey League of Conservation
 Voters
 NJYMCA State Alliance
 Princeton University
 Trenton Health Team
 Trenton Historical Society
 Unitarian Universalist Congregation
 of Princeton
 Unitarian Universalist Church at
 Washington Crossing
 Womanspace, Inc.
 YouthBuild USA

GOVERNMENT

City of Trenton
 County of Mercer, New Jersey
 NJ Council for the Humanities
 NJ Department of Children & Families
 NJ Department of Community Affairs
 NJ Department of Health
 NJ Department of Labor &
 Workforce Development
 NJ Juvenile Justice Commission
 US Department of Agriculture
 US Department of Labor

IN-KIND SUPPORTERS

Sophie Ban
 Arlee's Raw Blend
 Classics Used Bookstore
 Fernbrook Farms
 FoodCorps
 Howell Farm/Mercer County
 Park Commission
 Jimmy Gloss Black
 Jones Farm/Department of Corrections
 Leon Rainbow
 One Up One Down
 Rita Rosenkranz
 Rutgers Cooperative Extension
 of Mercer County
 Rutgers Cooperative Extension
 of Middlesex County
 Sourland Mountain Spirits
 Brooke Stolling
 Terhune Orchards

*Isles seeks to recognize all
 donors who so generously
 supported us in 2020.
 We apologize for any errors
 or omissions. Please contact
 us to request any corrections.*

Isles is grateful to all the donors, foundations, corporations, and institutions that generously support our work. Without you, we would not be able to fulfill our mission of fostering self-reliant families and healthy, sustainable communities.



Become a Bridge Builder

Annual donors of \$1,000 or more build a bridge between those we serve and those who want to make a difference. They bridge theory with innovative, practical solutions to real life challenges. Join our growing group of friends for special gatherings to learn about and celebrate the change Bridge Builders bring!

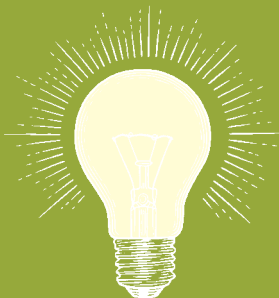

Join the Innovators Circle

Individuals who pledge a multi-year commitment of Bridge Builder support are part of the Isles Innovators Circle — a group of thoughtful, inspired individuals who have gifted Isles long-term stability and the resources to adapt to the unique needs of our community.



Double your impact

Increase your donation with a matching gift! Your employer may match your gift to Isles. Visit matchinggifts.com/unh to search for your company's policy and forms.



Become a Monthly Donor

Monthly donors create long-term, sustainable funding for the organization, helping Isles to make lasting commitments to projects and work in the communities we serve. By making recurring donations to Isles, you are able to create a greater impact as a lifelong member of the Isles family.



Leave a Legacy

Include Isles in your will. A bequest could be the most important charitable gift you ever make. It will ensure that future generations benefit from fair, healthy, and sustainable communities. Local and national friends (including Vanguard founder Jack Bogle) have supported Isles this way to assure this important work grows.

 isles

For more information on ways to give, visit isles.org/donate or contact Patricia Walker at 609-341-4734 or pwalker@isles.org.